

SUBIACO CHILDREN'S CENTRE

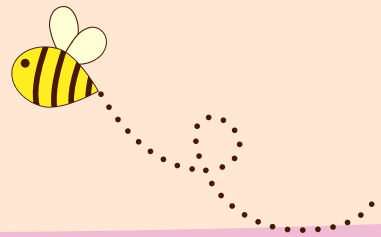

Spring Vacation Care Program

Notes For Parents

OUR VACATION CARE PROGRAM RUNS FROM 7:30AM TO 6:00 PM. A LATE FEE OF \$30 EVERY 15 MINS WILL BE ENFORCED IF CHILDREN ARE PICKED UP AFTER 6:00PM.

WE ARE UNABLE TO CARE FOR CHILDREN THAT ARE UNWELL. MEDICATION WILL ONLY BE ADMINISTERED TO CHILDREN BY THE SCC'S QUALIFIED STAFF IF PROVIDED WITH WRITTEN AUTHORISATION.

PLEASE ENSURE CHILDREN BRING A REFILLABLE WATER BOTTLE, SUNSCREEN AND HAT EVERYDAY! (NO HAT NO OUTDOOR PLAY). SCC WILL PROVIDE SUNSCREEN TO BE REAPPLIED DURING THE DAY.

ENROLMENT FEES ARE PAID UP-FRONT AND ARE NON-REFUNDABLE. DAILY FEES (BEFORE CCS) PER CHILD \$72.00 PAID VIA DIRECT DEBIT.

IF YOUR CHILD IS LATE OR UNABLE TO ATTEND A DAY THEY ARE BOOKED IN PLEASE CONTACT STAFF ON: 0413 170 223 OR SUBICC@IINET.NET.AU

Daily Requirements

HAT, SUNSCREEN, WATER BOTTLE AND ENCLOSED SHOES FOR EXCURSIONS.

Terms

NO BOOKINGS WILL BE HELD. ENROLMENTS CAN ONLY BE TAKEN ON COMPLETION OF THE ENROLMENT FORM, BOOKING FORM AND DIRECT DEBIT AUTHORISATION.

UPON SUBMISSION OF ENROLMENT FORM AND CONFIRMATION OF PLACEMENT IN THE VACATION PROGRAM THE FEES DUE BECOME NON-REFUNDABLE.

PLEASE ENSURE THE REQUISITE FUNDS ARE AVAILABLE IN YOUR NOMINATED ACCOUNT BEFORE SUBMISSION OF ENROLMENT.

WE ASK THAT CHILDREN DO NOT BRING TOYS FROM HOME (SCC TAKES NO RESPONSIBILITY FOR LOST, DAMAGED OR STOLEN POSSESSIONS). AS SCC IS A NUT-FREE AREA WE ASK THAT PARENTS RESPECT THIS WHEN PACKING LUNCHES.

ALL EXCURSIONS AND INCURSIONS ARE SUBJECT TO CHANGE DUE TO WEATHER OR UNFORESEEN CIRCUMSTANCES.

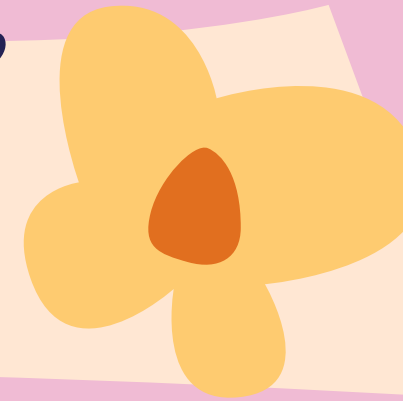

Spring Vacation Program

OPEN 25TH SEPTEMBER TO 9TH OF OCTOBER 2023 (CLOSED ON PUBLIC HOLIDAYS).

OPERATING HOURS: 7:30AM TO 6:00PM

NUTRITIOUS MORNING TEA, AFTERNOON AND LATE AFTERNOON TEA PROVIDED. LUNCH PROVIDED ON IN-CENTRE AND INCURSION DAYS ONLY! (PLEASE REFER TO PROGRAM).



Mon - 25/09



**PUBLIC
HOLIDAY**

Tue - 26/09

Incursion
Start: 10:00 AM
End: 11:30 AM



The children will be engaged in learning the basics of cricket skills with Cube Sport and competitions and several fun challenges.

LUNCH PROVIDED

Wed - 27/09

Excursion
Start: 9:00 AM
End: 1:00 PM
Hoyts, Karrinyup Shopping Centre,
200 Karrinyup Road, Karrinyup
6018



We are off to the Hoyts cinema today to watch PAW Patrol: The Mighty Movie. Get ready for popcorn and water, and have some fun!

BRING LUNCH

Thur - 28/09

Incursion
Start: 10:00 AM
End: 12:00 PM



The children will be engaged in learning the basics of archery target shooting with Fit Kids, and let's not forget the best part of archery it's just plain fun.

LUNCH PROVIDED

Fri - 29/09

Excursion
Start: 9:30 AM
End: 1:00 PM
Rio Tinto Naturescape Kings Park,
May Dr, Kings Park WA 6005



Today we are off to Rio Tinto Naturescape Kings Park to connect with nature, learn to appreciate the unique Western Australian environment, and have fun outdoors.

BRING LUNCH

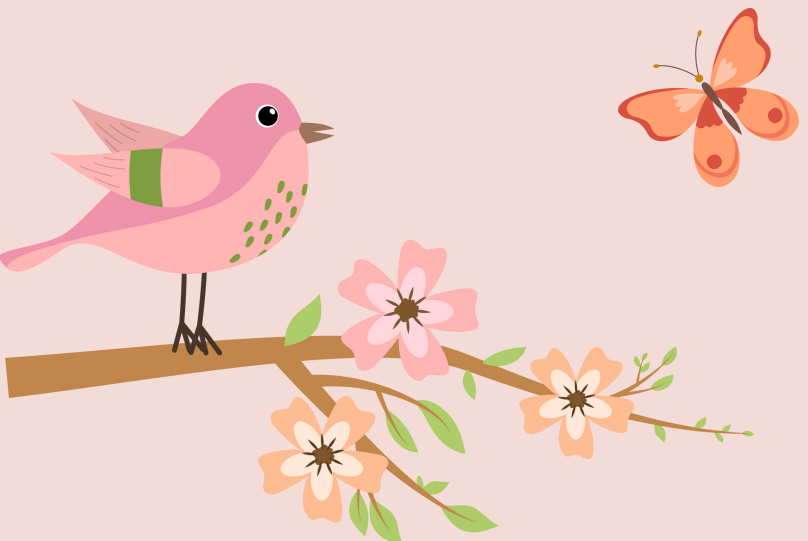
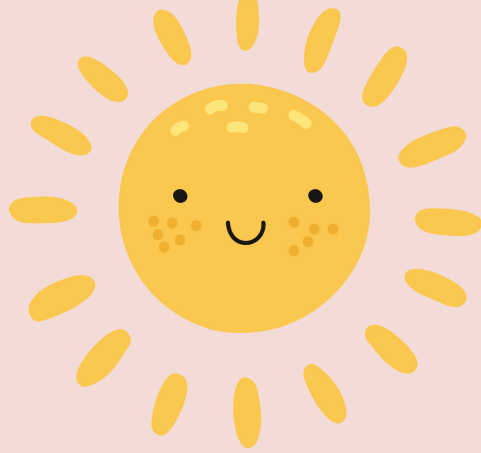

Mon - 02/10

Incursion
Start: 11:00 AM
End: 12:30 AM



The children will develop confidence, creativity, and communication in our musical theatre incursion with Cube Sport This will help to the children to develop effective social interaction skills.

LUNCH PROVIDED

Tue - 03/10

Excursion
Start: 9:15 AM
End: 1:00 PM
Wanneroo Botanical Gardens, 25
Dovers Place, Wanneroo



We are heading to Wanneroo Botanical Gardens to enjoy and play some Mini Golf together!

BRING LUNCH

Wed - 04/10

In-Centre
Start: 10:00 AM
End: 12:00 PM

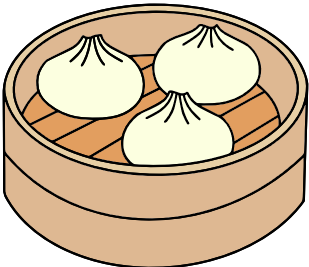

Today we are making dumplings with the children. Folding dumplings is great for fine motor skills and learning patience and practice and a wealth of opportunities to explore flavor and aroma.

LUNCH PROVIDED

Thur - 05/10

Incursion
Start: 1:00 PM
End: 3:00 PM



Boot Camp with Fit Kids boosts fitness levels through age-appropriate activities. The encouragement of teamwork gives a positive workout experience and teaches children to push themselves through the toughest of challenges.

LUNCH PROVIDED

Fri - 06/10

Excursion
Start: 9:30 AM
End: 12:30 PM
Progress Drive, Bibra Lake 6163



Today we are off to Bibra Lake Regional Playground to play on the flying fox, trampolines, and aerial rope walk!

BRING LUNCH

Mon - 09/10

Incursion
Start: 9:00 AM
End: 12:00 PM



Through a storybook with St John, children will see how to identify an emergency, what number to call in an emergency and understand the role of who can help in an emergency the children also will learn about the First Aid Action Plan.

LUNCH PROVIDED



Excursion Information

Hoyts Karrinyup

27/09



Hoyts, Karrinyup Shopping Centre, 200 Karrinyup Road, Karrinyup
Activities: PAW Patrol: The Mighty Movie
Departing SCC: 9:00 AM,
Departing Hoyts Karrinyup: 12:15 PM, returning approximately 1:00 PM
Ratio: Maximum 50 children with 6 educators attending the excursion (5 on floor at all times).

Mini Golf

03/10



Wanneroo Botanical Gardens, 25 Dovers Place, Wanneroo
Activities: Mini golf
Departing SCC: 9:15 AM,
Departing Wanneroo: 12:15 PM, returning approximately 1:00 PM
Ratio: Maximum 50 children with 6 educators attending the excursion (5 on floor at all times).

Kings Park

29/09



Rio Tinto Naturescape Kings Park, May Dr, Kings Park, WA 6005
Activities: Connect with the nature
Departing SCC: 9:30 AM,
Departing Kings Park: 12:30 PM, returning approximately 1:00 PM
Ratio: Maximum 50 children with 6 educators attending the excursion (5 on floor at all times).

Bilbra Lake

06/10



Progress Drive, Bibra Lake 6163
Activities: Playground
Departing SCC: 9:00 AM,
Departing Bilbra Lake: 12:30 PM, returning approximately 1:00 PM
Ratio: Maximum 50 children with 6 educators attending the excursion (5 on floor at all times).

How to Book

1.Link:

<https://forms.office.com/r/Lsjd5BvrkL>

2.QR Code:

Spring 2023 VAC Booking Form - SCC

